Drniš, 26. i 27. travnja 2025

4

9.A kategorija

Slavica Smiljanić Marković

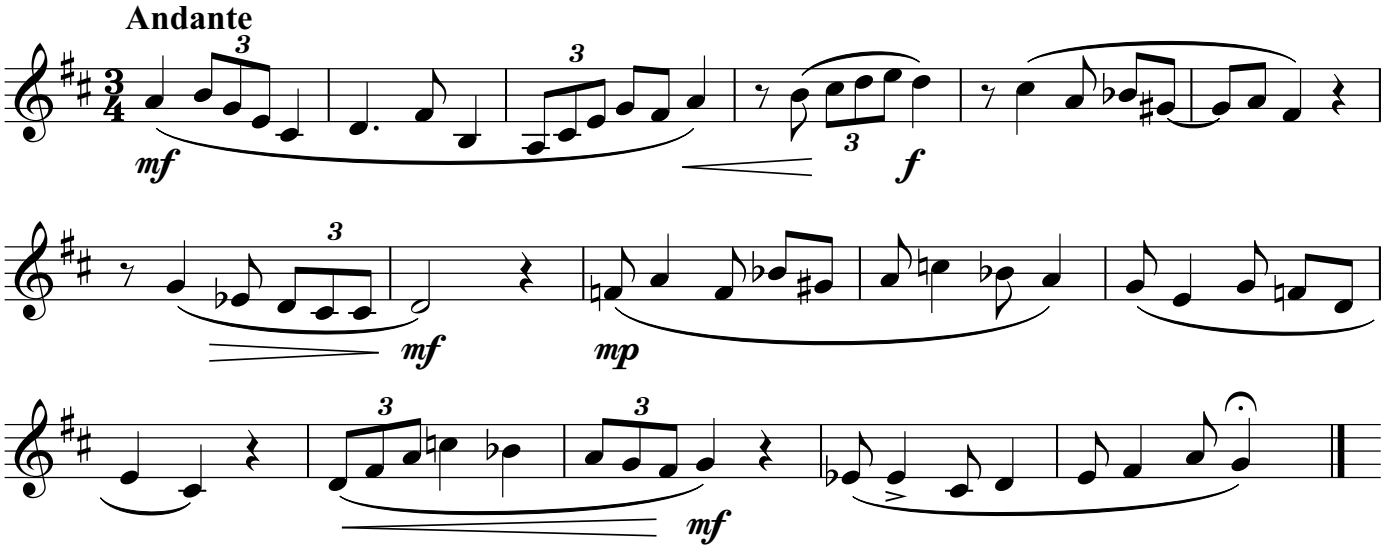
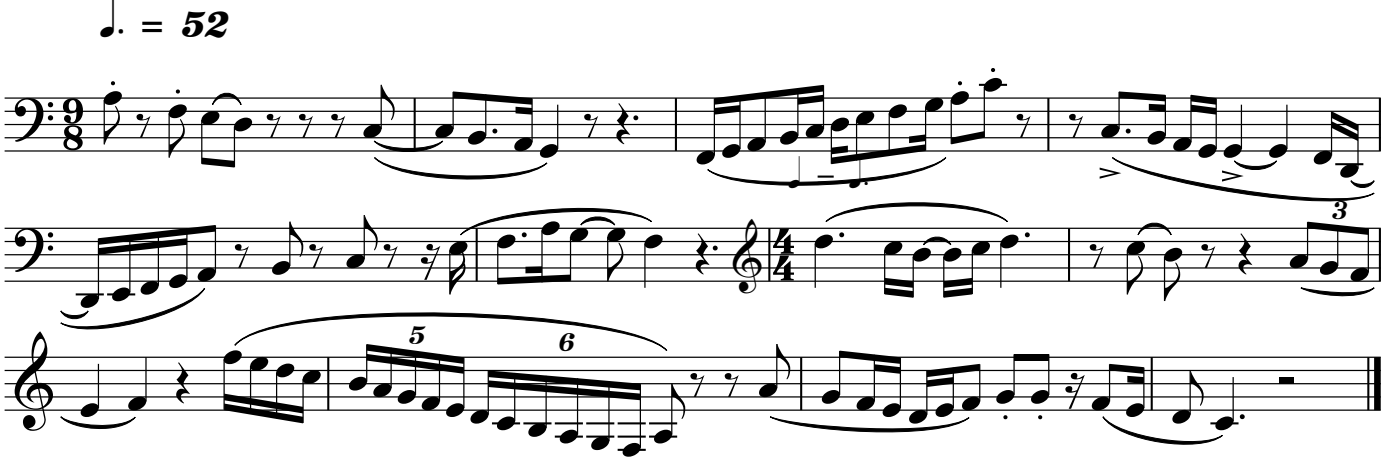
Parlato